

<b>Patient Name</b>	Mrs. BABLI	<b>Client Name</b>	Lalita Memorial Hospital	<b>Specimen Received</b>	10/01/2018
<b>Age/Sex</b>	45/F		Pvt. Ltd. (Rewari)	<b>Specimen Type</b>	Tissue
<b>Patient ID</b>	011801100179	<b>Client Code</b>	MolQ1652P	<b>Collection Date</b>	10/01/2018
<b>Specimen ID</b>	MOLQ/B-33/18	<b>Ref. Doctor</b>		<b>Report Date</b>	15/01/2018

## SURGICAL PATHOLOGY REPORT

Endometrial polyp , Uterus with cervix.

### DIAGNOSIS

**ENDOMETRIAL POLYP.**

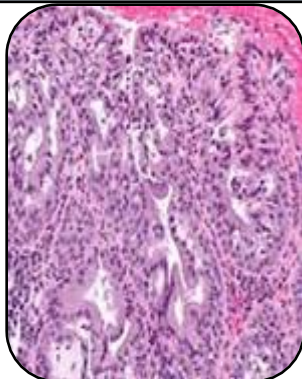

#### SPECIMEN:

Uterus with cervix.

#### GROSS:

- 1) Received 10x4cm uterus with cervix already cut open with small endometrial polyp with bilateral adnexa.
- 2) Ovary size 3x2 and 2x2cm.

#### Microscopy

- 1) Section examined shows small endometrial gland in proliferative phase.
- 2) Myometrium show muscle bundle.
- 3) Cervix show mononuclear inflammatory cell.
- 4) Polyp show endometrial cells and stroma.
- 5) Both ovary and tubes unremarkable.

**Note :** All biopsy specimen will be stored for 15 (fifteen)days, block and slides for 5(five) years only from the time of receipt at the laboratory. No request ,for any of the above ,will be entertained after the due date.

#### Reference

- i) Rosai and Ackerman's Surgical Pathology.
- ii) Modern Surgical Pathology.

**Gulshan Yadav, MD**  
Consultant Pathologist