

Patient Name	Mrs. SUNITA	Client Name	Accurate Path (C), Agra	Specimen Received	09/01/2018
Age/Sex	38/F	Client Code	MolQ1671CM	Specimen Type	Tissue
Patient ID	011801090225	Ref. Doctor		Collection Date	09/01/2018
Specimen ID	MOLQ/B-27/18			Report Date	15/01/2018

SURGICAL PATHOLOGY REPORT

Gall bladder and Ovarian cyst.

DIAGNOSIS

- 1) CHOLECYSTITIS WITH CHOLELITHIASIS.
- 2) CYSTADENOMA.

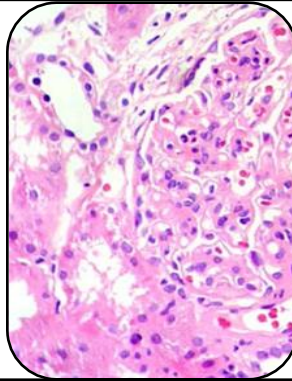

SPECIMEN:

- 1) Gall bladder.
- 2) Ovarian cyst.

GROSS:

- 1) Received 6x1.2cm long gall bladder.
- 2.1) Received 9x8cm multi loculated cyst.
- 2.2) Cut section show strow colour fluid.

Microscopy

- 1) Section examined shows ulcerative mucosa and rokitansky aschoff sinus with lymphocyte with fibrocollagenous tissue.
- 2.1) section examined show cuboidal lining epithelium having small round nucleus with fibrocollagenous tissue.
- 2.2) No granuloma and no malignant cell seen.

Note : All biopsy specimen will be stored for 15 (fifteen) days, block and slides for 5 (five) years only from the time of receipt at the laboratory. No request ,for any of the above ,will be entertained after the due date.

Reference

- i) Rosai and Ackerman's Surgical Pathology.
- ii) Modern Surgical Pathology.

Gulshan Yadav, MD
Consultant Pathologist