

<b>Patient Name</b>	Mrs. MAJLI DEVI	<b>Client Name</b>	Brijanand Path Lab	<b>Specimen Received</b>	29/12/2017
<b>Age/Sex</b>	60/F	<b>Client Code</b>	MOLQ1133CM	<b>Specimen Type</b>	Tissue
<b>Patient ID</b>	011712290065	<b>Ref. Doctor</b>		<b>Collection Date</b>	29/12/2017
<b>Specimen ID</b>	MOLQ/B-1056/17			<b>Report Date</b>	15/01/2018

## SURGICAL PATHOLOGY REPORT

### Cervical biopsy.

#### DIAGNOSIS

**WELL TO MODERATELY DIFFERENTIATED SQUAMOUS CELL CARCINOMA.**

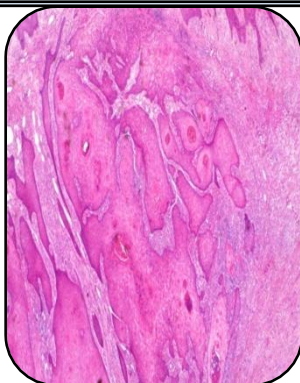

#### SPECIMEN:

Cervical biopsy.

#### GROSS:

- 1) Received multiple Tiny greyish white tissue pieces.

#### Microscopy

- 1) Section examined shows squamous lining epithelium having round to oval vasicular nucleus with aniso nucleolsis with atypical cells having large nucleus.
- 2) Section also show endocervical cells, fibrocollagenous tissue, blood vessels.
- 3) Section also show mononuclear inflammatory cells.

**Note :** All biopsy specimen will be stored for 15 (fifteen)days, block and slides for 5(five) years only from the time of receipt at the laboratory. No request ,for any of the above ,will be entertained after the due date.

#### Reference

- i) Rosai and Ackerman's Surgical Pathology.
- ii) Modern Surgical Pathology.

**Gulshan Yadav, MD**  
Consultant Pathologist