

Patient report

Bio-Rad DATE: 01/15/2018
D-10 TIME: 11:00 PM
S/N: #DJ4I016123 Software version: 4.20-2
Sample ID: 10212541
Injection date 01/15/2018 10:37 PM
Injection #: 31 Method: HbA1c
Rack #: --- Rack position: 2

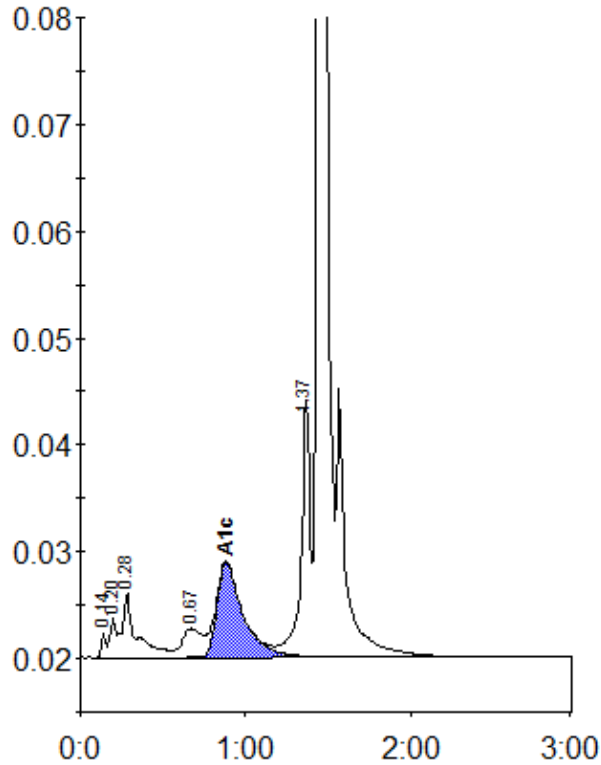

Peak table - ID: 10212541

| Peak | R.time | Height | Area | Area % |
|-------------|--------|---------|---------|--------|
| Unknown | 0.14 | 2447 | 4356 | 0.3 |
| A1a | 0.20 | 3737 | 9858 | 0.7 |
| A1b | 0.28 | 6179 | 35823 | 2.4 |
| LA1c/CHb-1 | 0.67 | 2690 | 22635 | 1.5 |
| A1c | 0.88 | 8884 | 97290 | 8.6 |
| P3 | 1.37 | 24099 | 88817 | 5.9 |
| A0 | 1.44 | 407711 | 1253993 | 82.9 |
| Total Area: | | 1512772 | | |

| | |
|----------------|-----|
| Concentration: | % |
| A1c | 8.6 |