

Patient report

Bio-Rad DATE: 01/15/2018
D-10 TIME: 07:52 PM
S/N: #DJ4I016123 Software version: 4.20-2
Sample ID: 10051409
Injection date 01/15/2018 07:03 PM
Injection #: 23 Method: HbA1c
Rack #: --- Rack position: 1

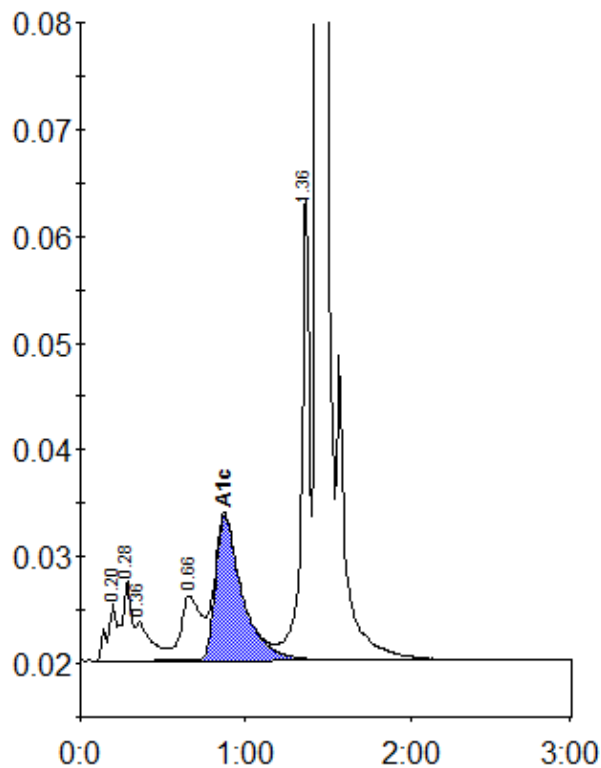

Peak table - ID: 10051409

Peak	R.time	Height	Area	Area %
A1a	0.20	5391	20981	1.1
A1b	0.28	7461	29489	1.5
Unknown	0.36	3624	24237	1.2
LA1c/CHb-1	0.66	6066	49800	2.5
A1c	0.87	13558	152539	10.2
P3	1.36	43825	147573	7.5
A0	1.44	499213	1551593	78.5
Total Area:		1976212		

Concentration:	%
A1c	10.2