Booking Date	26/12/2017	Patient ID	011712260206	Printed on	15/01/2018
Name	Ms. MUNESH	Age	32 YRS	Sex	F
Ref By	Women Pride Healthcare				

DIAGNOSIS: Normal by FISH only

METHODOLOGY: Fluorescence in situ Hybridization (FISH)

PROBE NAME: AneuVysion (Abbott Mol., Inc.)

INTERPRETATION: There is no evidence of aneuploidy for chromosomes 13, 18, 21 and sex chromosomes by FISH in the fetus. This FISH analysis provides information only on aneuploidy for the chromosomes tested. This test does not detect abnormalities of all other chromosomes or regions not targeted by the probe panel. This probe set detects most common aneuploidies observed in live births. However, birth defects due to submicroscopic chromosomal rearrangements, low level mosaicism, or maternal cell contamination, as well as other genetic disorders not detected by this test, cannot be ruled out.

FISH:

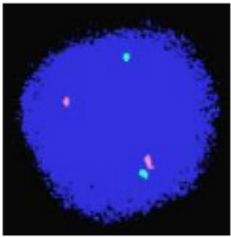

Interphase cell showing two copies of chromosome 13 (green) and chromosome 21 (orange).

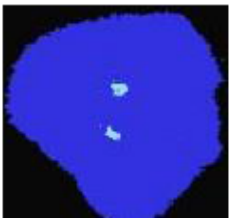

Interphase cell showing two copies of chromosome 18 (Aqua) .

Please Note: Although the methodology used in this analysis and interpretation is highly accurate, it does not detect small rearrangements and very low-level-mosaicism, which are detectable only by molecular methods. Failure to detect an alteration at any locus does not exclude the diagnosis of any of the disorders.