

Patient report

Bio-Rad DATE: 01/14/2018
 D-10 TIME: 08:30 PM
 S/N: #DJ4I016123 Software version: 4.20-2
 Sample ID: 10322497
 Injection date 01/14/2018 08:02 PM
 Injection #: 31 Method: HbA2/F
 Rack #: --- Rack position: 3

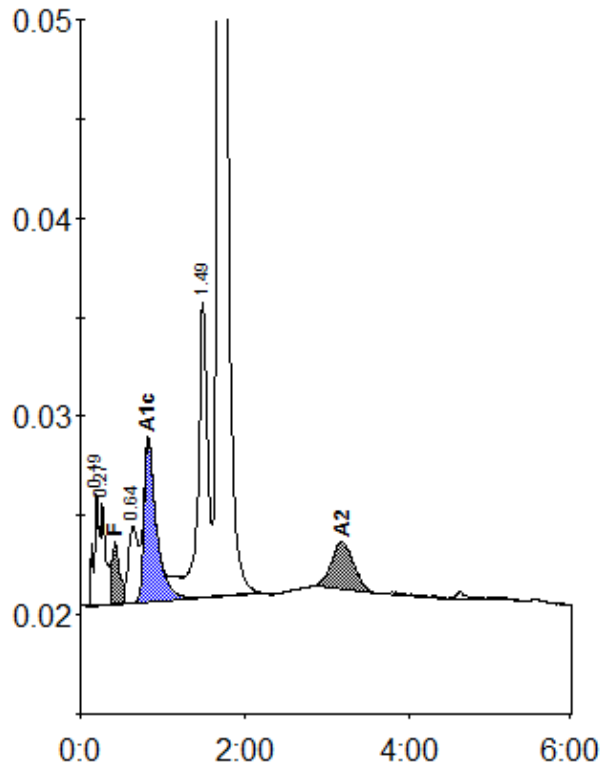

Peak table - ID: 10322497

| Peak | R.time | Height | Area | Area % |
|-------------|--------|---------|---------|---------|
| A1a | 0.19 | 5608 | 28037 | 1.2 |
| A1b | 0.27 | 5124 | 19818 | 0.9 |
| F | 0.42 | 3094 | 21357 | < 0.8 * |
| LA1c/CHb-1 | 0.64 | 3847 | 32398 | 1.4 |
| A1c | 0.83 | 8087 | 84641 | 5.3 |
| P3 | 1.49 | 14897 | 116679 | 5.2 |
| A0 | 1.68 | 412169 | 1909702 | 84.6 |
| A2 | 3.19 | 2358 | 44812 | 3.1 |
| Total Area: | | 2257444 | | |

| Concentration: | % |
|----------------|---------|
| F | < 0.8 * |
| A1c | 5.3 |
| A2 | 3.1 |