

Patient report

Bio-Rad DATE: 01/14/2018
 D-10 TIME: 02:25 PM
 S/N: #DJ4I016123 Software version: 4.20-2
 Sample ID: 10320769
 Injection date 01/14/2018 01:53 PM
 Injection #: 6 Method: HbA2/F
 Rack #: --- Rack position: 4

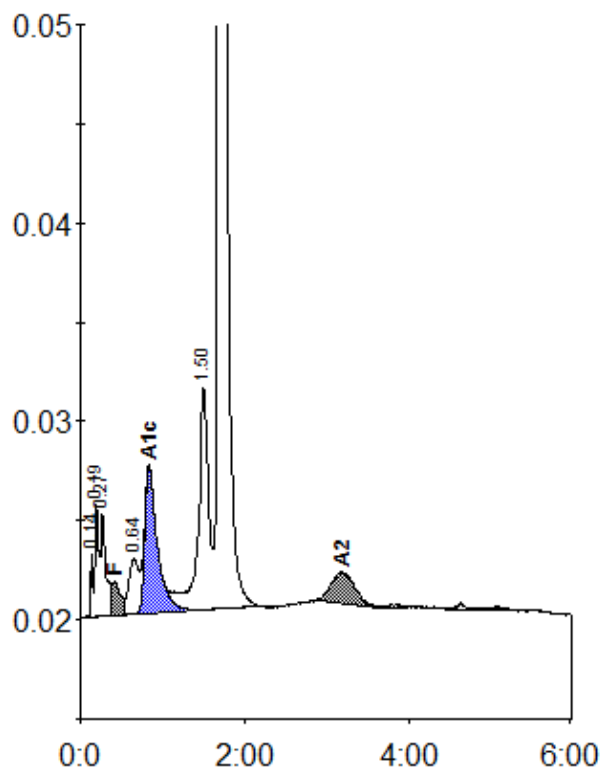

Peak table - ID: 10320769

| Peak | R.time | Height | Area | Area % |
|-------------|--------|--------|---------|---------|
| Unknown | 0.14 | 3221 | 5430 | 0.3 |
| A1a | 0.19 | 5634 | 20109 | 1.1 |
| A1b | 0.27 | 5237 | 20359 | 1.1 |
| F | 0.41 | 1713 | 18186 | < 0.8 * |
| LA1c/CHb-1 | 0.64 | 2783 | 23162 | 1.3 |
| A1c | 0.84 | 7288 | 77924 | 5.9 |
| P3 | 1.50 | 11231 | 92500 | 5.2 |
| A0 | 1.69 | 349224 | 1503175 | 84.0 |
| A2 | 3.18 | 1539 | 29600 | 2.6 |
| Total Area: | | | 1790446 | |

| Concentration: | % |
|----------------|---------|
| F | < 0.8 * |
| A1c | 5.9 |
| A2 | 2.6 |