

Patient Name	Mrs. RACHNA	Client Name	Lifeaid Wellness Centre	Specimen Received	10/01/2018
Age/Sex	29/F	Client Code	MolQ1476CM	Specimen Type	Tissue
Patient ID	011801100072	Ref. Doctor		Collection Date	10/01/2018
Specimen ID	MOLQ/B-30/18			Report Date	13/01/2018

SURGICAL PATHOLOGY REPORT

Fallopian tube.

DIAGNOSIS

BOTH FALLOPIAN TUBE CONFIRM AND UNREMARKABLE.

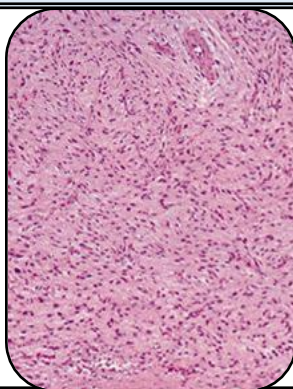

SPECIMEN:

Fallopian tube.

GROSS:

1) Received two tissue pieces 1x1cm in same container.

Microscopy

1) Section examined shows tubal lining epithelium with fibrocollagenous tissue.

Note : All biopsy specimen will be stored for 15 (fifteen) days, block and slides for 5 (five) years only from the time of receipt at the laboratory. No request, for any of the above, will be entertained after the due date.

Reference

- i) Rosai and Ackerman's Surgical Pathology.
- ii) Modern Surgical Pathology.

Gulshan Yadav, MD
Consultant Pathologist