

Patient Name	Mrs. REKHA W/O ANUJ	Client Name	Health Medicos, Rohtak	Specimen Received	09/01/2018
Age/Sex	29/F	Client Code	MolQ1394CM	Specimen Type	Tissue
Patient ID	011801090193	Ref. Doctor		Collection Date	09/01/2018
Specimen ID	MOLQ/B-26/18			Report Date	13/01/2018

SURGICAL PATHOLOGY REPORT

Proliferative phase , Endometrium biopsy.

DIAGNOSIS

PROLIFERATIVE PHASE.

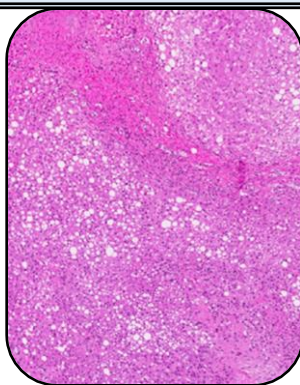

SPECIMEN:

Endometrium biopsy.

GROSS:

1) Received multiple greyish white tissue pieces.

Microscopy

- 1) Section examined shows scanty tissue pieces with small endometrial glands having round to oval nucleus.
- 2) Stroma show mononuclear inflammatory cell with ecto cervix.
- 3) AFB:- AFB not seen.

Note : All biopsy specimen will be stored for 15 (fifteen)days, block and slides for 5(five) years only from the time of receipt at the laboratory. No request ,for any of the above ,will be entertained after the due date.

Reference

- i) Rosai and Ackerman's Surgical Pathology.
- ii) Modern Surgical Pathology.

A handwritten signature in black ink, appearing to read 'Gulshan'.

Gulshan Yadav, MD
Consultant Pathologist