

Patient Name	Mr. RAJESH CHAHAL	Client Name	Shri Balaji Multispeciality	Specimen Received	01/01/2018
Age/Sex	40/M		Hospital-Gurgaon	Specimen Type	Tissue
Patient ID	011801010068	Client Code	MolQ1269CM	Collection Date	01/01/2018
Specimen ID	MOLQ/B-02/18	Ref. Doctor		Report Date	13/01/2018

SURGICAL PATHOLOGY REPORT

Benign adnexal lesion , Foot cyst.

DIAGNOSIS

BENIGN ADNEXAL LESION.

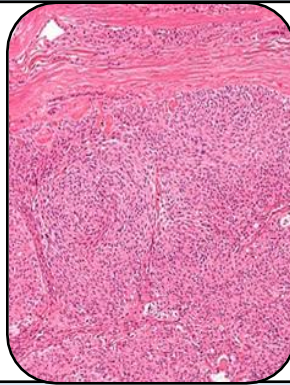

SPECIMEN:

Foot cyst.

GROSS:

1) Received 2x3cm greyish white tissue piece.

Microscopy

1) Section examined shows squamous epithelial cell having round to oval nucleus, blood vessels, hair follicles, glands with melanin pigment .

Note : All biopsy specimen will be stored for 15 (fifteen) days, block and slides for 5 (five) years only from the time of receipt at the laboratory. No request ,for any of the above ,will be entertained after the due date.

Reference

- i) Rosai and Ackerman's Surgical Pathology.
- ii) Modern Surgical Pathology.

Gulshan Yadav, MD
Consultant Pathologist