

Patient report

Bio-Rad DATE: 01/13/2018
D-10 TIME: 07:48 PM
S/N: #DJ4I016123 Software version: 4.20-2
Sample ID: 10299276
Injection date 01/13/2018 07:06 PM
Injection #: 25 Method: HbA1c
Rack #: --- Rack position: 3

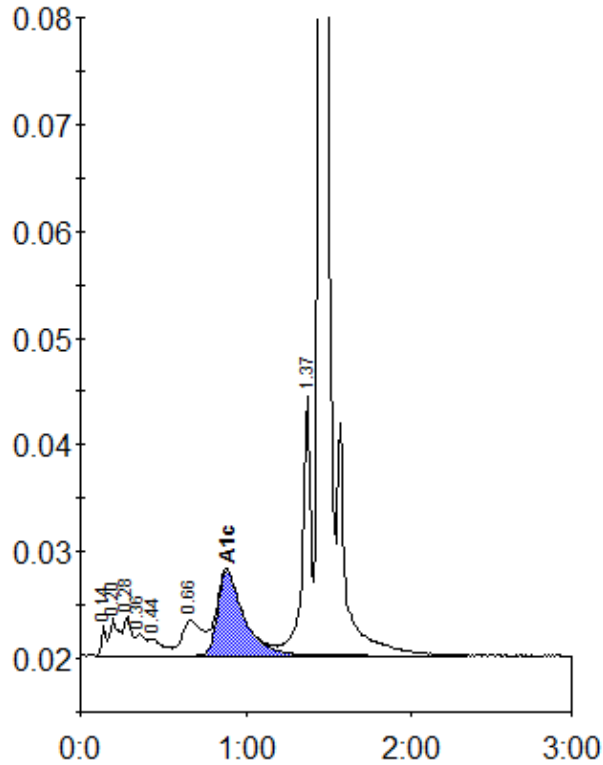

Peak table - ID: 10299276

| Peak | R.time | Height | Area | Area % |
|-------------|--------|---------|--------|--------|
| Unknown | 0.14 | 2788 | 5720 | 0.5 |
| A1a | 0.20 | 3437 | 13623 | 1.1 |
| A1b | 0.28 | 3621 | 10737 | 0.9 |
| Unknown | 0.36 | 1993 | 8633 | 0.7 |
| F | 0.44 | 1555 | 9406 | 0.8 |
| LA1c/CHb-1 | 0.66 | 3260 | 27982 | 2.3 |
| A1c | 0.88 | 7987 | 87953 | 9.7 |
| P3 | 1.37 | 24316 | 87301 | 7.1 |
| A0 | 1.45 | 323507 | 975361 | 79.5 |
| Total Area: | | 1226716 | | |

| | |
|----------------|-----|
| Concentration: | % |
| A1c | 9.7 |