

# Patient report

Bio-Rad                      DATE: 01/12/2018  
D-10                          TIME: 08:49 PM  
S/N: #DJ4I016123        Software version: 4.20-2  
Sample ID:                    10209571  
Injection date              01/12/2018 08:41 PM  
Injection #: 74              Method: HbA1c  
Rack #: ---                 Rack position: 1

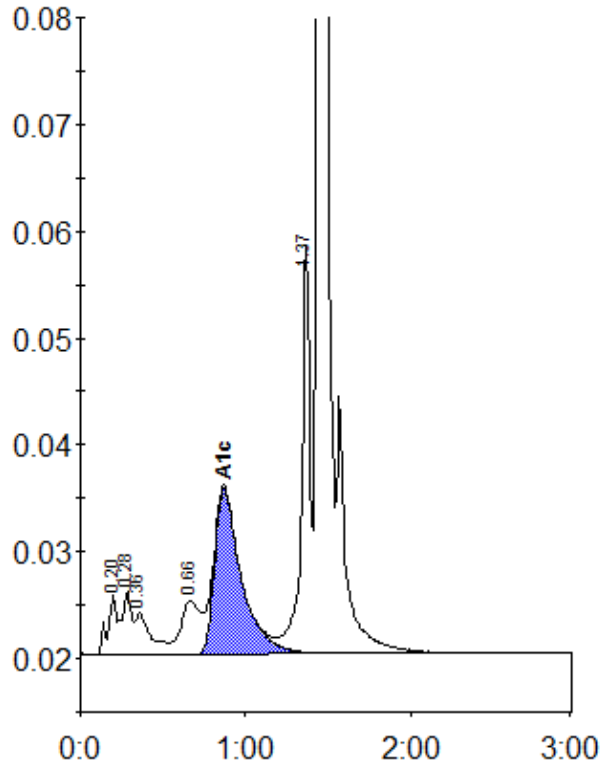

Peak table - ID: 10209571

| Peak        | R.time | Height  | Area    | Area % |
|-------------|--------|---------|---------|--------|
| A1a         | 0.20   | 5630    | 20983   | 1.2    |
| A1b         | 0.28   | 5904    | 24491   | 1.4    |
| Unknown     | 0.36   | 3945    | 26557   | 1.5    |
| LA1c/CHb-1  | 0.66   | 5057    | 39167   | 2.2    |
| A1c         | 0.87   | 15618   | 175625  | 13.3   |
| P3          | 1.37   | 38222   | 137893  | 7.7    |
| A0          | 1.44   | 437840  | 1360822 | 76.2   |
| Total Area: |        | 1785537 |         |        |

|                |      |
|----------------|------|
| Concentration: | %    |
| A1c            | 13.3 |