

Patient report

Bio-Rad DATE: 01/12/2018
D-10 TIME: 06:37 PM
S/N: #DJ4I016123 Software version: 4.20-2
Sample ID: 10204079
Injection date 01/12/2018 06:36 PM
Injection #: 43 Method: HbA1c
Rack #: --- Rack position: 2

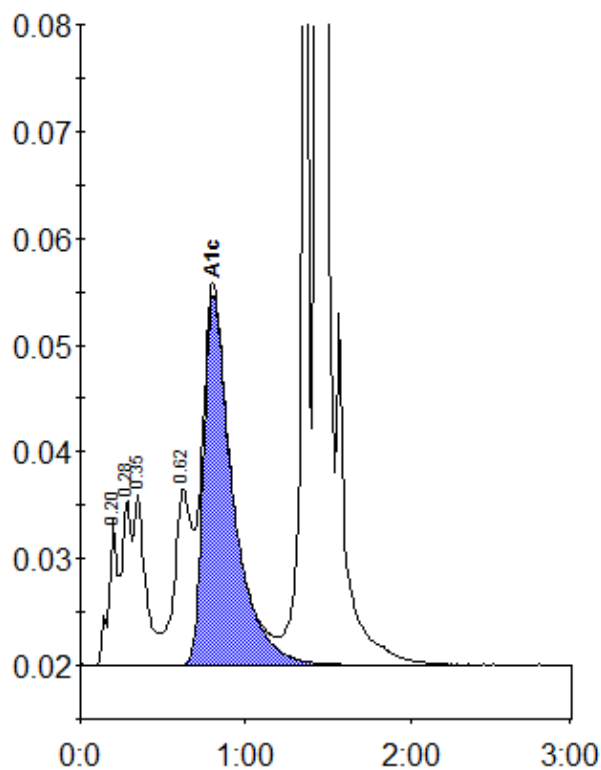

Peak table - ID: 10204079

| Peak | R.time | Height | Area | Area % |
|-------------|---------|--------|---------|--------|
| A1a | 0.20 | 13625 | 47209 | 1.7 |
| Unknown | 0.28 | 15476 | 65368 | 2.3 |
| A1b | 0.35 | 16118 | 78042 | 2.7 |
| LA1c/CHb-1 | 0.62 | 16636 | 119995 | 4.2 |
| A1c | 0.81 | 34666 | 430883 | 19.7 * |
| P3 | 1.36 | 85016 | 277341 | 9.7 |
| A0 | 1.43 | 557039 | 1829264 | 64.2 |
| Total Area: | 2848101 | | | |

| Concentration: | % |
|----------------|--------|
| A1c | 19.7 * |