

Patient Name	Mrs. BALA DEVI	Client Name	Shri Balaji Multispeciality Hospital-Gurgaon	Specimen Received	08/01/2018
Age/Sex	42/F	Client Code	MolQ1269CM	Specimen Type	Tissue
Patient ID	011801080068	Ref. Doctor		Collection Date	08/01/2018
Specimen ID	MOLQ/B-24/18			Report Date	11/01/2018

SURGICAL PATHOLOGY REPORT

Chronic cervicitis , uterus with cervix.

DIAGNOSIS

CHRONIC CERVICITIS.

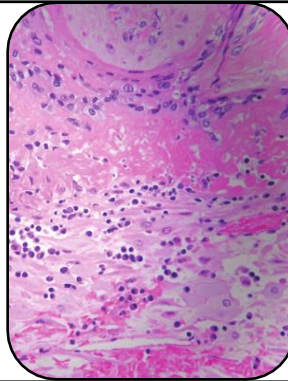

SPECIMEN:

uterus with cervix.

GROSS:

- 1) Received 7x3cm uterus with cervix with unilateral adnexa.
- 2) 2x2cm ovary with bilateral tube.

Microscopy

- 1) Section examined shows small endometrial gland in proliferative phase.
- 2) Myometrium show adenomosis.
- 3) Cervix show mononuclear inflammatory cell.
- 4) Ovary show simple cyst and tube unremarkable.

Note : All biopsy specimen will be stored for 15 (fifteen)days, block and slides for 5(five) years only from the time of receipt at the laboratory. No request ,for any of the above ,will be entertained after the due date.

Reference

- i) Rosai and Ackerman's Surgical Pathology.
- ii) Modern Surgical Pathology.

Gulshan Yadav, MD
Consultant Pathologist