

Patient Name	Mrs. SUSHILA	Client Name	Lalita Memorial Hospital	Specimen Received	07/01/2018
Age/Sex	36/F		Pvt. Ltd. (Rewari)	Specimen Type	Tissue
Patient ID	011801070157	Client Code	MolQ1652P	Collection Date	07/01/2018
Specimen ID	MOLQ/B-22/18	Ref. Doctor		Report Date	10/01/2018

SURGICAL PATHOLOGY REPORT

Chronic cervicitis , Uterus with cervix.

DIAGNOSIS

CHRONIC CERVICITIS.

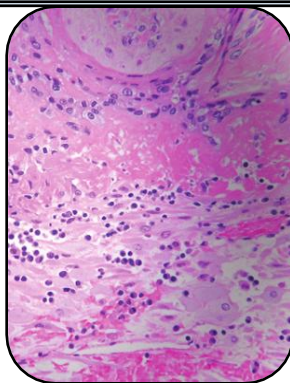

SPECIMEN:

Uterus with cervix.

GROSS:

- 1) Received 8x4.2cm uterus with cervix with unilateral adnexa.
- 2) Ovary size 3x2cm.

Microscopy

- 1) Section examined shows small endometrial gland in proliferative phase.
- 2) Myometrium show muscle bundle.
- 3) Cervix show mononuclear inflammatory cell.
- 4) Ovary show simple cyst and tube unremarkable.

Note : All biopsy specimen will be stored for 15 (fifteen)days, block and slides for 5(five) years only from the time of receipt at the laboratory. No request ,for any of the above ,will be entertained after the due date.

Reference

- i) Rosai and Ackerman's Surgical Pathology.
- ii) Modern Surgical Pathology.

Gulshan Yadav, MD
Consultant Pathologist