

<b>Patient Name</b>	Mrs. SAVITRI	<b>Client Name</b>	Yadav Lab-B	<b>Specimen Received</b>	07/01/2018
<b>Age/Sex</b>	48/F	<b>Client Code</b>	MOLQ1095CM	<b>Specimen Type</b>	Tissue
<b>Patient ID</b>	011801070123	<b>Ref. Doctor</b>		<b>Collection Date</b>	07/01/2018
<b>Specimen ID</b>	MOLQ/B-21/18			<b>Report Date</b>	10/01/2018

## SURGICAL PATHOLOGY REPORT

### Endometrium biopsy.

#### DIAGNOSIS

**KINDLY CORRELATE CLINICALLY.**

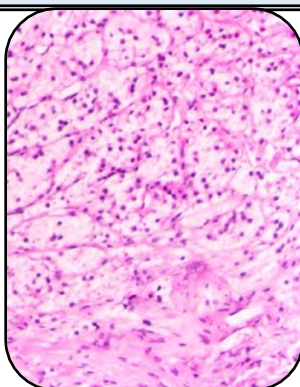

#### SPECIMEN:

Endometrium biopsy.

#### GROSS:

1) Received multiple greyish white tissue piece.

#### Microscopy

- 1) Section examined shows very scanty tissue pieces with few broken endometrial glands and stroma with blood clot.
- 2) No granuloma seen.

**Note :** All biopsy specimen will be stored for 15 (fifteen)days, block and slides for 5(five) years only from the time of receipt at the laboratory. No request ,for any of the above ,will be entertained after the due date.

#### Reference

- i) Rosai and Ackerman's Surgical Pathology.
- ii) Modern Surgical Pathology.

**Gulshan Yadav, MD**  
Consultant Pathologist