

Patient Name	Mrs. MANSI	Client Name	Shikha health care	Specimen Received	05/01/2018
Age/Sex	35/F	Client Code		Specimen Type	Tissue
Patient ID	011801050071	Ref. Doctor		Collection Date	05/01/2018
Specimen ID	MOLQ/B-14/18			Report Date	11/01/2018

SURGICAL PATHOLOGY REPORT

Endometrium biopsy.

DIAGNOSIS

KINDLY CORRELATE CLINICALLY.

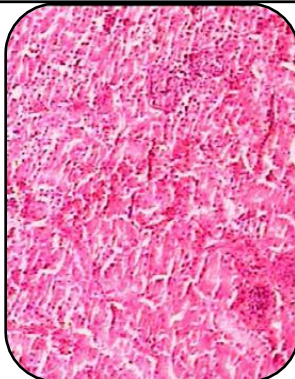

SPECIMEN:

Endometrium biopsy.

GROSS:

1) Received multiple greyish white tissue pieces.

Microscopy

- 1) Section examined shows very scanty tissue pieces with broken endometrial glands having small round nucleus.
- 2) Stroma show mononuclear inflammatory cell.
- 3) No granuloma and no malignant cell seen in slide prepared.

Note : All biopsy specimen will be stored for 15 (fifteen) days, block and slides for 5 (five) years only from the time of receipt at the laboratory. No request, for any of the above, will be entertained after the due date.

Reference

- i) Rosai and Ackerman's Surgical Pathology.
- ii) Modern Surgical Pathology.

Gulshan Yadav, MD
Consultant Pathologist