

Patient report

Bio-Rad DATE: 01/10/2018
D-10 TIME: 03:03 PM
S/N: #DJ4I016123 Software version: 4.20-2
Sample ID: 10299336
Injection date 01/10/2018 02:38 PM
Injection #: 14 Method: HbA1c
Rack #: --- Rack position: 10

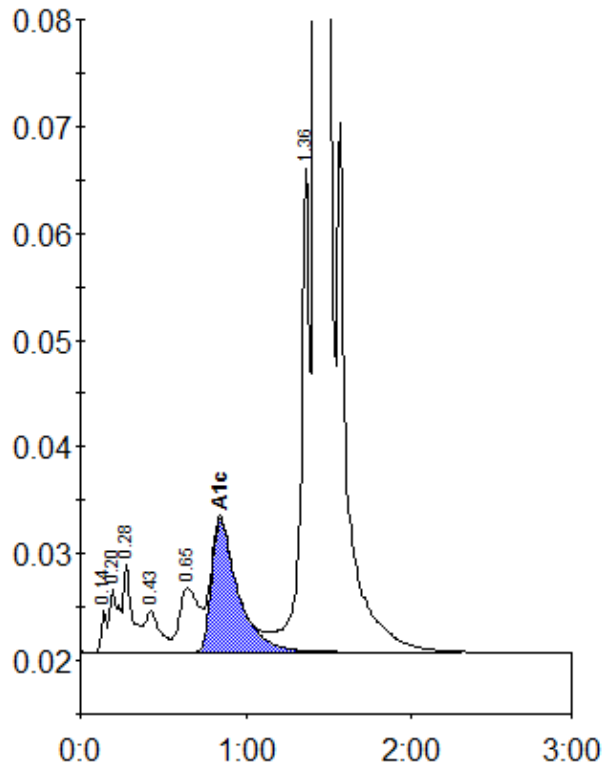

Peak table - ID: 10299336

Peak	R.time	Height	Area	Area %
Unknown	0.14	3941	8952	0.3
A1a	0.20	6058	22396	0.7
A1b	0.28	8157	30889	0.9
F	0.43	3813	24361	0.7
LA1c/CHb-1	0.65	6050	50107	1.5
A1c	0.84	12479	138898	5.9
P3	1.36	45392	174413	5.3
A0	1.42	812659	2840818	86.3
Total Area:		3290834		

Concentration:	%
A1c	5.9