

Patient report

Bio-Rad DATE: 01/10/2018
D-10 TIME: 03:03 PM
S/N: #DJ4I016123 Software version: 4.20-2
Sample ID: 10299346
Injection date 01/10/2018 02:35 PM
Injection #: 13 Method: HbA1c
Rack #: --- Rack position: 9

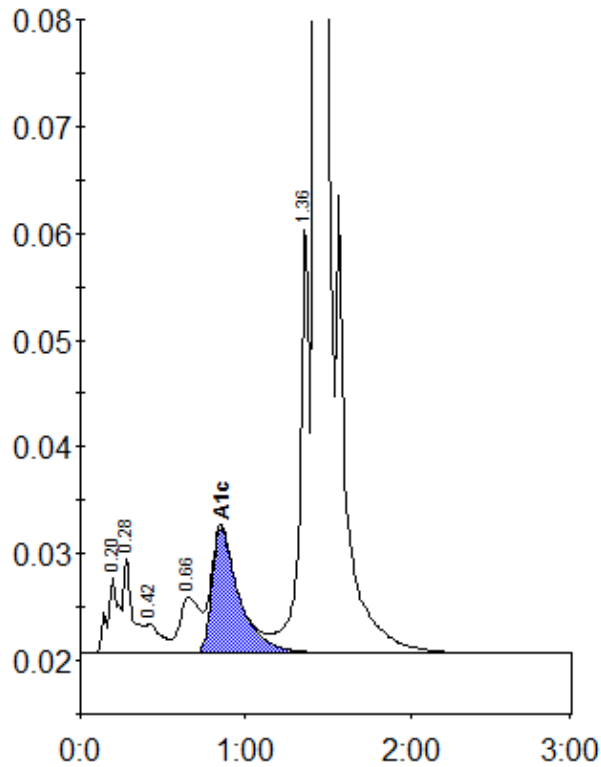

Peak table - ID: 10299346

Peak	R.time	Height	Area	Area %
A1a	0.20	7257	34497	1.2
A1b	0.28	8897	34934	1.2
F	0.42	2801	18548	0.6
LA1c/CHb-1	0.66	5210	45051	1.6
A1c	0.85	11738	134161	6.5
P3	1.36	40129	160080	5.6
A0	1.43	709245	2430952	85.1
Total Area:		2858222		

Concentration:	%
A1c	6.5