

Patient report

Bio-Rad DATE: 01/10/2018
D-10 TIME: 06:10 PM
S/N: #DJ4I016123 Software version: 4.20-2
Sample ID: 10176959
Injection date 01/10/2018 05:48 PM
Injection #: 20 Method: HbA1c
Rack #: --- Rack position: 2

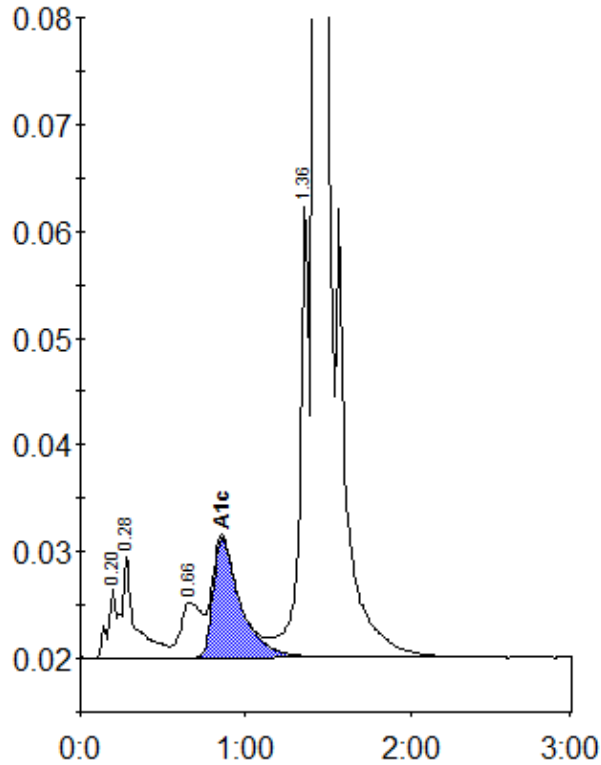

Peak table - ID: 10176959

Peak	R.time	Height	Area	Area %
A1a	0.20	6518	24173	0.8
A1b	0.28	9647	54687	1.8
LA1c/CHb-1	0.66	5164	46317	1.5
A1c	0.86	11202	129278	5.9
P3	1.36	42335	169945	5.6
A0	1.42	764498	2603819	86.0
Total Area:		3028219		

Concentration:	%
A1c	5.9