

| | | | | | |
|---------------------|--------------|--------------------|--------------------|--------------------------|------------|
| Patient Name | Mr. ASHUTOSH | Client Name | Brijanand Path Lab | Specimen Received | 07/01/2018 |
| Age/Sex | 26/M | Client Code | MOLQ1133CM | Specimen Type | Tissue |
| Patient ID | 011801070086 | Ref. Doctor | | Collection Date | 07/01/2018 |
| Specimen ID | MOLQ/B-20/18 | | | Report Date | 10/01/2018 |

SURGICAL PATHOLOGY REPORT

Swelling right hand index finger.

DIAGNOSIS

ENCHONDROMA.

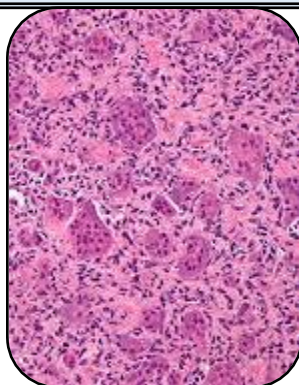

SPECIMEN:

Swelling right hand index finger.

GROSS:

1) Received multiple greyish white tissue pieces.

Microscopy

- 1) Section examined shows large number of cartilage having small round nucleus with fibrocollagenous tissue.
- 2) No granuloma seen.

Note : All biopsy specimen will be stored for 15 (fifteen)days, block and slides for 5(five) years only from the time of receipt at the laboratory. No request ,for any of the above ,will be entertained after the due date.

Reference

- i) Rosai and Ackerman's Surgical Pathology.
- ii) Modern Surgical Pathology.



Gulshan Yadav, MD
Consultant Pathologist