

Patient Name	Mrs. ANITA	Client Name	Shri Balaji Multispeciality Hospital-Gurgaon	Specimen Received	07/01/2018
Age/Sex	42/F	Client Code	MolQ1269CM	Specimen Type	Tissue
Patient ID	011801070014	Ref. Doctor		Collection Date	07/01/2018
Specimen ID	MOLQ/B-19/18			Report Date	10/01/2018

SURGICAL PATHOLOGY REPORT

Leiomyoma , Uterus with cervix.

DIAGNOSIS

LEIOMYOMA.

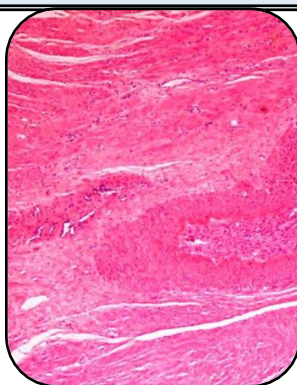

SPECIMEN:

Uterus with cervix.

GROSS:

- Received 7x4.2cm uterus with cervix with multiple fibroid.

Microscopy

- Section examined shows small endometrial gland in proliferative phase.
- Myometrium show muscle bundle.
- Cervix show mononuclear inflammatory cell.
- Fibroid show interlacing muscle bundle.

Note : All biopsy specimen will be stored for 15 (fifteen)days, block and slides for 5(five) years only from the time of receipt at the laboratory. No request ,for any of the above ,will be entertained after the due date.

Reference

- Rosai and Ackerman's Surgical Pathology.
- Modern Surgical Pathology.

Gulshan Yadav, MD
Consultant Pathologist