

Patient Name	Mrs. RAJESHWARI	Client Name	Civil Hospital-P	Specimen Received	06/01/2018
Age/Sex	42/F	Client Code	MolQ1681P	Specimen Type	Tissue
Patient ID	011801060142	Ref. Doctor		Collection Date	06/01/2018
Specimen ID	MOLQ/B-18/18			Report Date	10/01/2018

SURGICAL PATHOLOGY REPORT

Chronic cervicitis , Cervical biopsy.

DIAGNOSIS

CHRONIC CERVICITIS.

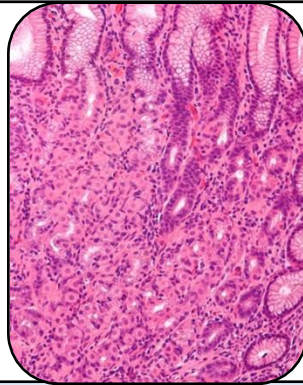

SPECIMEN:

Cervical biopsy.

GROSS:

1) Received 1x1cm greyish white tissue piece.

Microscopy

- 1) Section examined shows endocervical glands having columnar lining epithelium glands oval nucleus, fibrocollagenous tissue, blood vessel.
- 2) No ecto cervix seen.

Note : All biopsy specimen will be stored for 15 (fifteen)days, block and slides for 5(five) years only from the time of receipt at the laboratory. No request ,for any of the above ,will be entertained after the due date.

Reference

- i) Rosai and Ackerman's Surgical Pathology.
- ii) Modern Surgical Pathology.

Gulshan Yadav, MD
Consultant Pathologist