

Patient Name	Mrs. SUNITA	Client Name	Civil Hospital-P	Specimen Received	06/01/2018
Age/Sex	42/F	Client Code	MolQ1681P	Specimen Type	Tissue
Patient ID	011801060024	Ref. Doctor		Collection Date	06/01/2018
Specimen ID	MOLQ/B-17/18			Report Date	10/01/2018

SURGICAL PATHOLOGY REPORT

Leiomyoma , Uterus with cervix.

DIAGNOSIS

LEIOMYOMA.

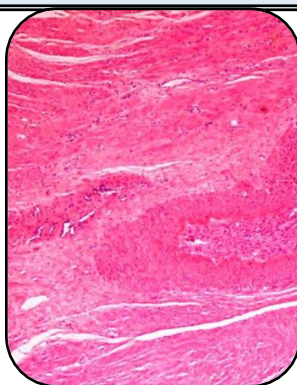

SPECIMEN:

Uterus with cervix.

GROSS:

- 1) Received 9x5.2cm uterus with cervix.
- 2) Cut section show fibroid 1x1cm and ovary size 2x1cm.

Microscopy

- 1) Section examined shows small endometrial glands in proliferative phase.
- 2) Myometrium show adenomyosis.
- 3) Cervix show mononuclear inflammatory cell.
- 4) Fibroid show interlacing muscle bundle.
- 5) Ovary show simple cyst and tube unremarkable.

Note : All biopsy specimen will be stored for 15 (fifteen)days, block and slides for 5(five) years only from the time of receipt at the laboratory. No request ,for any of the above ,will be entertained after the due date.

Reference

- i) Rosai and Ackerman's Surgical Pathology.
- ii) Modern Surgical Pathology.

Gulshan Yadav, MD
Consultant Pathologist