

Patient Name	Mrs. RAJNI	Client Name	Gobind Hospital	Specimen Received	05/01/2018
Age/Sex	27/F	Client Code	MolQ1232CM	Specimen Type	Tissue
Patient ID	011801050073	Ref. Doctor		Collection Date	05/01/2018
Specimen ID	MOLQ/B-16/18			Report Date	10/01/2018

SURGICAL PATHOLOGY REPORT

Bartholin cyst , Bartholin cyst.

DIAGNOSIS

BARTHOLIN CYST

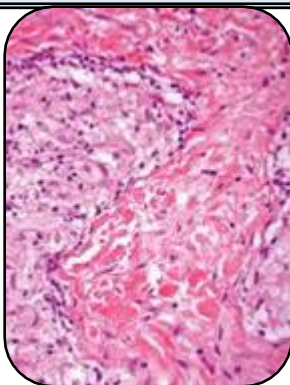

SPECIMEN:

Bartholin cyst.

GROSS:

- 1) Received 3x2cm greyish white tissue piece.

Microscopy

- 1) Section examined shows fibrocollagenous tissue, blood vessel, lining epithelium.
- 2) No granuloma and no malignant cell seen.

Note : All biopsy specimen will be stored for 15 (fifteen)days, block and slides for 5(five) years only from the time of receipt at the laboratory. No request ,for any of the above ,will be entertained after the due date.

Reference

- i) Rosai and Ackerman's Surgical Pathology.
- ii) Modern Surgical Pathology.

Gulshan Yadav, MD
Consultant Pathologist