

Patient Name	Mrs. ANITA	Client Name	Lifeaid Wellness Centre	Specimen Received	05/01/2018
Age/Sex	40/F	Client Code	MolQ1476CM	Specimen Type	Tissue
Patient ID	011801050072	Ref. Doctor		Collection Date	05/01/2018
Specimen ID	MOLQ/B-15/18			Report Date	10/01/2018

SURGICAL PATHOLOGY REPORT

Simple hyperplasia without atypia , Uterus with cervix.

DIAGNOSIS

SIMPLE HYPERPLASIA WITHOUT ATYPIA.

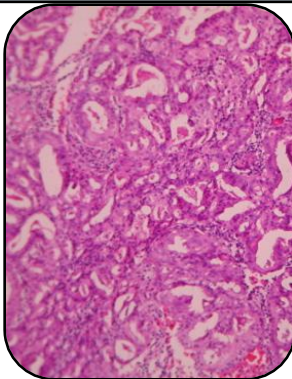

SPECIMEN:

Uterus with cervix.

GROSS:

- 1) Received 8x3.2cm greyish white tissue piece with bilateral tubes and unilateral ovary size 3x2cm.
- 2) Cut section from the ovary show small cyst.

Microscopy

- 1) Section examined shows cystically dilated show endometrial gland.
- 2) Myometrium unremarkable.
- 3) Cervix show mononuclear inflammatory cell.
- 4) Ovary show simple cyst and tube unremarkable.

Note : All biopsy specimen will be stored for 15 (fifteen)days, block and slides for 5(five) years only from the time of receipt at the laboratory. No request ,for any of the above ,will be entertained after the due date.

Reference

- i) Rosai and Ackerman's Surgical Pathology.
- ii) Modern Surgical Pathology.

Gulshan Yadav, MD
Consultant Pathologist