

Patient Name	Mrs. SALMA	Client Name	Civil Hospital-P	Specimen Received	04/01/2018
Age/Sex	27/F	Client Code	MolQ1681P	Specimen Type	Tissue
Patient ID	011801040109	Ref. Doctor		Collection Date	04/01/2018
Specimen ID	MOLQ/B-10/18			Report Date	10/01/2018

SURGICAL PATHOLOGY REPORT

Left tubal pregnancy.

DIAGNOSIS

LEFT TUBAL ECTOPIC PREGNANCY.

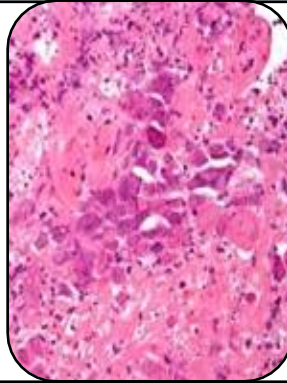

SPECIMEN:

Left tubal pregnancy.

GROSS:

1) Received 7x2.4cm long tissue piece with blood clot.

Microscopy

- 1) Section examined shows tubal lining epithelium with blood clot.
- 2) No trophoblastic cell and no villi seen.

Note : All biopsy specimen will be stored for 15 (fifteen)days, block and slides for 5(five) years only from the time of receipt at the laboratory. No request ,for any of the above ,will be entertained after the due date.

Reference

- i) Rosai and Ackerman's Surgical Pathology.
- ii) Modern Surgical Pathology.

Gulshan Yadav, MD
Consultant Pathologist