

Patient Name	Mr. MANI KUMAR CHETTRI	Client Name	Lifeaid Wellness Centre	Specimen Received	04/01/2018
Age/Sex	76/F	Client Code	MolQ1476CM	Specimen Type	Tissue
Patient ID	011801040055	Ref. Doctor		Collection Date	04/01/2018
Specimen ID	MOLQ/B-08/18			Report Date	10/01/2018

SURGICAL PATHOLOGY REPORT

Cholecystitis with cholelithiasis , Gall bladder.

DIAGNOSIS

CHOLECYSTITIS WITH CHOLELITHIASIS.

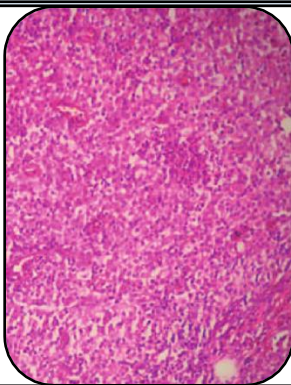

SPECIMEN:

Gall bladder .

GROSS:

1) Received 2x3cm long greyish white tissue piece.

Microscopy

1) Section examined shows ulcerative mucosa and rokitansky aschoff sinus with fibrocollagenous tissue.

Note : All biopsy specimen will be stored for 15 (fifteen)days, block and slides for 5(five) years only from the time of receipt at the laboratory. No request ,for any of the above ,will be entertained after the due date.

Reference

- i) Rosai and Ackerman's Surgical Pathology.
- ii) Modern Surgical Pathology.

Gulshan Yadav, MD
Consultant Pathologist