

<b>Patient Name</b>	Mrs. SARITA	<b>Client Name</b>	Lifeaid Wellness Centre	<b>Specimen Received</b>	28/12/2017
<b>Age/Sex</b>	32/F	<b>Client Code</b>	MolQ1476CM	<b>Specimen Type</b>	Tissue
<b>Patient ID</b>	011712280061	<b>Ref. Doctor</b>		<b>Collection Date</b>	28/12/2017
<b>Specimen ID</b>	MOLQ/B-1051/17			<b>Report Date</b>	10/01/2018

## SURGICAL PATHOLOGY REPORT

Simple ovarian cyst , Ovarian cyst.

### DIAGNOSIS

**SIMPLE OVARIAN CYST.**

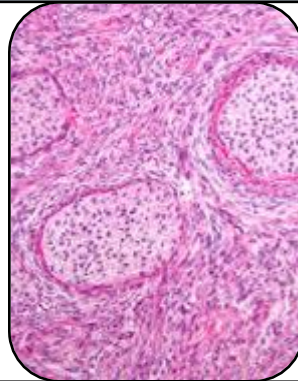

#### SPECIMEN:

Ovarian cyst.

#### GROSS:

1) Received 6x5.2cm long uniloculated cyst with tube.

#### Microscopy

- 1) Section examined shows ovarian tissue with cyst lined by cuboidal lining epithelium and blood vessel.
- 2) Tube unremarkable.
- 3) No granuloma and no malignant cell seen.

**Note :** All biopsy specimen will be stored for 15 (fifteen)days, block and slides for 5(five) years only from the time of receipt at the laboratory. No request ,for any of the above ,will be entertained after the due date.

#### Reference

- i) Rosai and Ackerman's Surgical Pathology.
- ii) Modern Surgical Pathology.

**Gulshan Yadav, MD**  
Consultant Pathologist