

# Patient report

Bio-Rad                      DATE: 01/09/2018  
D-10                         TIME: 06:26 PM  
S/N: #DJ4I016123        Software version: 4.20-2  
Sample ID:                 0060141  
Injection date             01/09/2018 05:57 PM  
Injection #: 14             Method: HbA1c  
Rack #: ---                 Rack position: 5

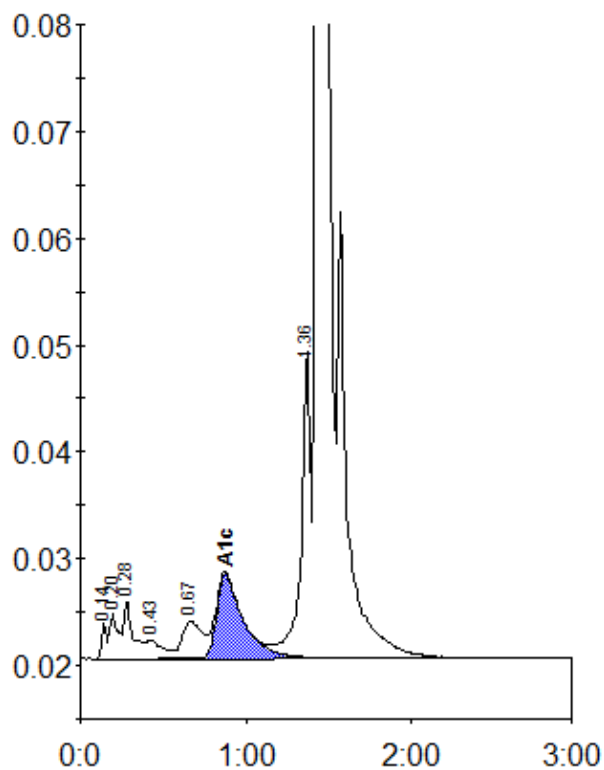

Peak table - ID: 0060141

Peak	R.time	Height	Area	Area %
Unknown	0.14	3370	7421	0.3
A1a	0.20	4267	14907	0.7
A1b	0.28	5388	20886	1.0
F	0.43	1716	12784	0.6
LA1c/CHb-1	0.67	3486	30139	1.4
A1c	0.88	7892	88895	5.8
P3	1.36	28888	114794	5.3
A0	1.44	555756	1884799	86.7
Total Area:			2174625	

Concentration:	%
A1c	5.8