

Patient report

Bio-Rad DATE: 01/09/2018
D-10 TIME: 06:25 PM
S/N: #DJ4I016123 Software version: 4.20-2
Sample ID: 10051391
Injection date 01/09/2018 05:51 PM
Injection #: 12 Method: HbA1c
Rack #: --- Rack position: 3

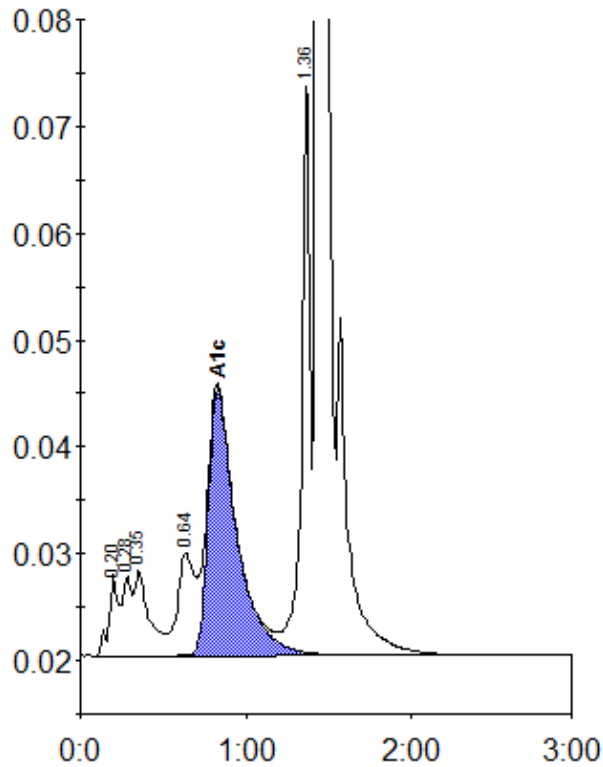

Peak table - ID: 10051391

Peak	R.time	Height	Area	Area %
A1a	0.20	7667	25278	1.1
A1b	0.28	7453	32873	1.5
Unknown	0.35	8011	49686	2.2
LA1c/CHb-1	0.64	9601	68066	3.0
A1c	0.83	24967	298658	17.7
P3	1.36	54416	189966	8.5
A0	1.44	457293	1570175	70.3
Total Area:			2234702	

Concentration:	%
A1c	17.7