

# Patient report

Bio-Rad                      DATE: 01/09/2018  
D-10                          TIME: 06:23 PM  
S/N: #DJ4I016123        Software version: 4.20-2  
Sample ID:                  10176956  
Injection date              01/09/2018 05:45 PM  
Injection #: 10              Method: HbA1c  
Rack #: ---                  Rack position: 1

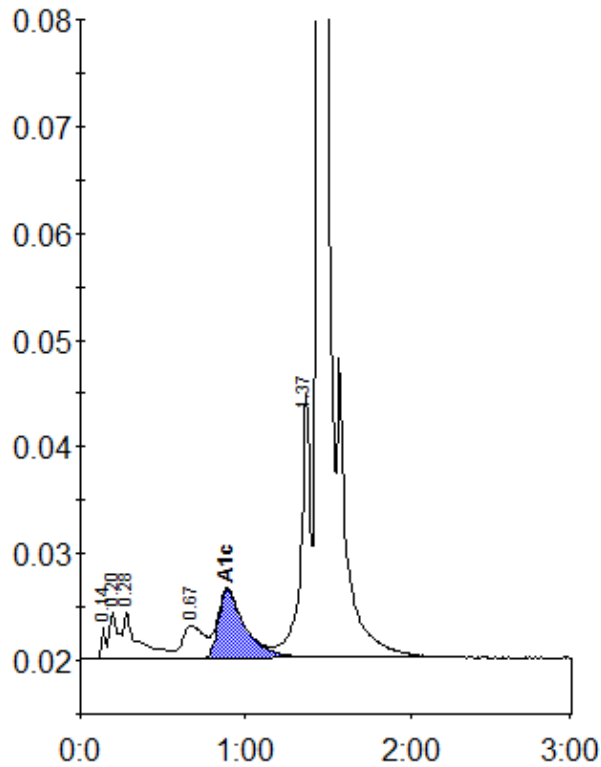

Peak table - ID: 10176956

| Peak        | R.time | Height  | Area    | Area % |
|-------------|--------|---------|---------|--------|
| Unknown     | 0.14   | 2913    | 4835    | 0.3    |
| A1a         | 0.20   | 4376    | 16971   | 1.0    |
| A1b         | 0.28   | 4343    | 27055   | 1.5    |
| LA1c/CHb-1  | 0.67   | 3091    | 27229   | 1.5    |
| A1c         | 0.89   | 6393    | 72605   | 5.8    |
| P3          | 1.37   | 24623   | 99712   | 5.7    |
| A0          | 1.44   | 472260  | 1510195 | 85.9   |
| Total Area: |        | 1758602 |         |        |

|                |     |
|----------------|-----|
| Concentration: | %   |
| A1c            | 5.8 |