

Patient Name	Mr. SHYAM PHOOL	Client Name	Vandana Hospital	Specimen Received	03/01/2018
Age/Sex	75/M	Client Code		Specimen Type	Tissue
Patient ID	011801030190	Ref. Doctor		Collection Date	03/01/2018
Specimen ID	MOLQ/B-05/18			Report Date	09/01/2018

SURGICAL PATHOLOGY REPORT

Benign prostatic hyperplasia , Prostate .

DIAGNOSIS

BENIGN PROSTATIC HYPERPLASIA.

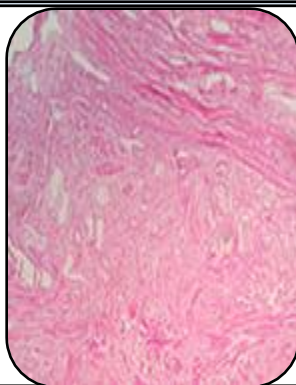

SPECIMEN:

Prostate .

GROSS:

- Received multiple greyish white tissue pieces measuring 3x2cm and 2x2cm.

Microscopy

- Section examined shows bilayered prostatic glands with columnar lining epithelium and with small round to oval nucleus surrounded by large number of fibrocollagenous tissue and mononuclear inflammatory cell.

Note : All biopsy specimen will be stored for 15 (fifteen)days, block and slides for 5(five) years only from the time of receipt at the laboratory. No request ,for any of the above ,will be entertained after the due date.

Reference

- Rosai and Ackerman's Surgical Pathology.
- Modern Surgical Pathology.

Gulshan Yadav, MD
Consultant Pathologist