

Patient Name	Mrs. KANCHAN SHARMA	Client Name	Care Diagnostics Centre	Specimen Received	31/12/2017
Age/Sex	24/F	Client Code	MolQ1522P	Specimen Type	Tissue
Patient ID	011712310134	Ref. Doctor		Collection Date	31/12/2017
Specimen ID	MOLQ/B-1065/17			Report Date	09/01/2018

SURGICAL PATHOLOGY REPORT

Suggestive of benign mesenchymal lesion , Inguinal swelling.

DIAGNOSIS

SUGGESTIVE OF BENIGN MESENCHYMAL LESION.

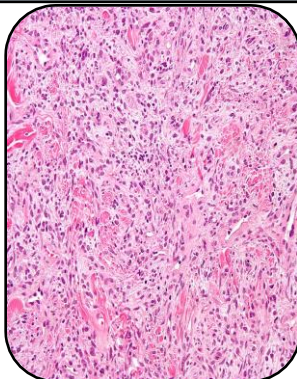

SPECIMEN:

Inguinal swelling.

GROSS:

1) Received 3x2cm greyish white tissue piece.

Microscopy

- 1) Section examined shows fibrocollagenous tissue, blood vessels, mature adipose cell.
- 2) No granuloma seen.

Note : All biopsy specimen will be stored for 15 (fifteen)days, block and slides for 5(five) years only from the time of receipt at the laboratory. No request ,for any of the above ,will be entertained after the due date.

Reference

- i) Rosai and Ackerman's Surgical Pathology.
- ii) Modern Surgical Pathology.

Gulshan Yadav, MD
Consultant Pathologist