

Patient report

Bio-Rad DATE: 01/07/2018
D-10 TIME: 06:00 PM
S/N: #DJ4I016123 Software version: 4.20-2
Sample ID: 10299401
Injection date 01/07/2018 05:39 PM
Injection #: 13 Method: HbA1c
Rack #: --- Rack position: 3

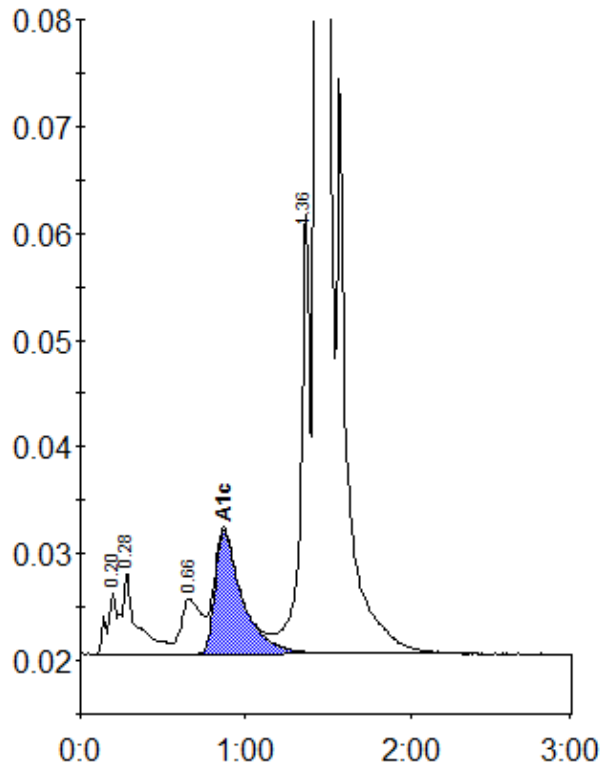

Peak table - ID: 10299401

Peak	R.time	Height	Area	Area %
A1a	0.20	5874	23481	0.8
A1b	0.28	7663	49811	1.7
LA1c/CHb-1	0.66	5122	44081	1.5
A1c	0.87	11508	132398	6.1
P3	1.36	41334	166693	5.7
A0	1.43	722085	2533637	85.9
Total Area:	2950101			

Concentration:	%
A1c	6.1