

Patient report

Bio-Rad DATE: 01/07/2018
D-10 TIME: 05:59 PM
S/N: #DJ4I016123 Software version: 4.20-2
Sample ID: 10299395
Injection date 01/07/2018 05:21 PM
Injection #: 10 Method: HbA1c
Rack #: --- Rack position: 10

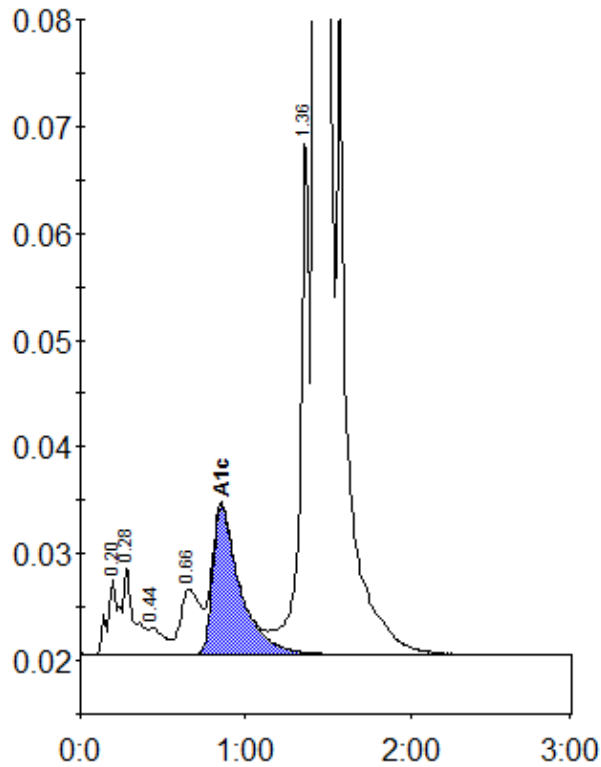

Peak table - ID: 10299395

Peak	R.time	Height	Area	Area %
A1a	0.20	7082	33836	0.9
A1b	0.28	8204	37672	1.0
F	0.44	2473	17215	0.5
LA1c/CHb-1	0.66	6169	51382	1.4
A1c	0.85	13875	160801	5.9
P3	1.36	48696	189716	5.1
A0	1.43	893062	3202270	86.7
Total Area:		3692892		

Concentration:	%
A1c	5.9