

# Patient report

Bio-Rad                      DATE: 01/07/2018  
D-10                         TIME: 05:58 PM  
S/N: #DJ4I016123        Software version: 4.20-2  
Sample ID:                 10271843  
Injection date             01/07/2018 05:09 PM  
Injection #: 6             Method: HbA1c  
Rack #: ---                Rack position: 6

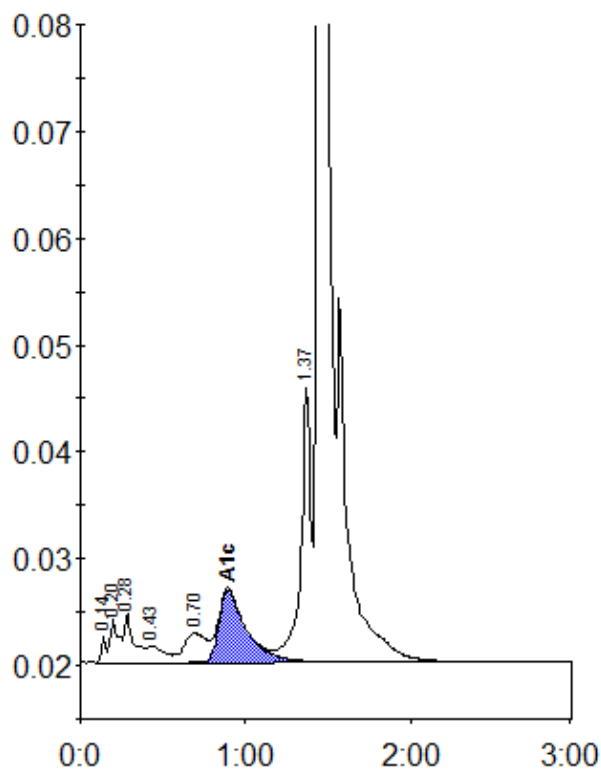

Peak table - ID: 10271843

Peak	R.time	Height	Area	Area %
Unknown	0.14	2650	4700	0.2
A1a	0.20	4038	15386	0.8
A1b	0.28	4537	18904	1.0
F	0.43	1613	10864	0.6
LA1c/CHb-1	0.70	2724	26277	1.4
A1c	0.89	6775	78330	5.5
P3	1.37	25734	109058	5.6
A0	1.44	510906	1681529	86.5
Total Area:		1945048		

Concentration:	%
A1c	5.5