

Patient Name	Mr. PANKAJ	Client Name	Noble Diagnostic, Rohtak	Specimen Received	03/01/2018
Age/Sex	40/F	Client Code	MolQ1690CM	Specimen Type	Tissue
Patient ID	011801030193	Ref. Doctor		Collection Date	03/01/2018
Specimen ID	MOLQ/B-06/18			Report Date	06/01/2018

SURGICAL PATHOLOGY REPORT

Cholecystitis with cholelithiasis , Gall bladder.

DIAGNOSIS

CHOLECYSTITIS WITH CHOLELITHIASIS.

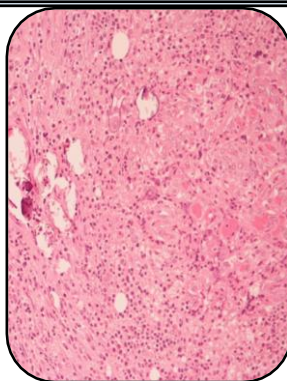

SPECIMEN:

Gall bladder .

GROSS:

1) Received 6x1.2cm greyish white tissue piece with stone.

Microscopy

1) Section examined shows ulcerative mucosa and rokitansky aschoff sinus with fibrocollagenous tissue.

Note : All biopsy specimen will be stored for 15 (fifteen)days, block and slides for 5(five) years only from the time of receipt at the laboratory. No request ,for any of the above ,will be entertained after the due date.

Reference

- i) Rosai and Ackerman's Surgical Pathology.
- ii) Modern Surgical Pathology.

A handwritten signature in black ink, appearing to read 'Gulshan', written over a light blue rectangular background.

Gulshan Yadav, MD
Consultant Pathologist