

Patient Name	Mrs. VINITA	Client Name	Cygnus SuperSpeciality Hospital, Rewari	Specimen Received	02/01/2018
Age/Sex	24/F	Client Code	MolQ1687CM	Specimen Type	Tissue
Patient ID	011801020157	Ref. Doctor		Collection Date	02/01/2018
Specimen ID	MOLQ/B-04/18			Report Date	06/01/2018

SURGICAL PATHOLOGY REPORT

Tubal ectopic pregnancy , Tubal pregnancy.

DIAGNOSIS

TUBAL ECTOPIC PREGNANCY.

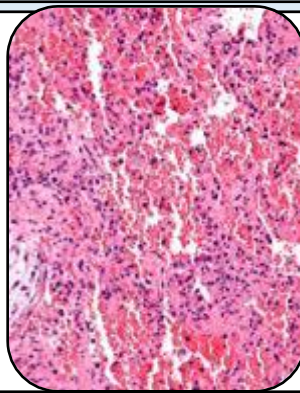

SPECIMEN:

Tubal pregnancy.

GROSS:

1) Received multiple greyish white tissue piece.

Microscopy

- 1) Section examined shows lining epithelium with blood clot.
- 2) No trophoblastic cell or villi seen.

Note : All biopsy specimen will be stored for 15 (fifteen)days, block and slides for 5(five) years only from the time of receipt at the laboratory. No request ,for any of the above ,will be entertained after the due date.

Reference

- i) Rosai and Ackerman's Surgical Pathology.
- ii) Modern Surgical Pathology.

Gulshan Yadav, MD
Consultant Pathologist