

Patient Name	Mrs. MEENU SINGH	Client Name	Chirag Diagnostics.	Specimen Received	31/12/2017
Age/Sex	38/F	Client Code	MolQ1214CM	Specimen Type	Tissue
Patient ID	011712310127	Ref. Doctor		Collection Date	31/12/2017
Specimen ID	MOLQ/B-1066/17			Report Date	06/01/2018

SURGICAL PATHOLOGY REPORT

Proliferative phase , Endometrium biopsy.

DIAGNOSIS

PROLIFERATIVE PHASE.

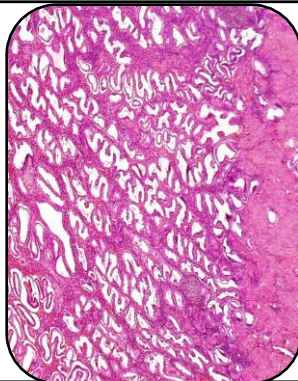

SPECIMEN:

Endometrium biopsy.

GROSS:

1) Received multiple greyish white tissue piece.

Microscopy

- 1) Section examined shows small endometrial glands having columnar lining epithelium with round to oval nucleus.
- 2) Stroma show mononuclear inflammatory cell.

Note : All biopsy specimen will be stored for 15 (fifteen)days, block and slides for 5(five) years only from the time of receipt at the laboratory. No request ,for any of the above ,will be entertained after the due date.

Reference

- i) Rosai and Ackerman's Surgical Pathology.
- ii) Modern Surgical Pathology.

A handwritten signature in black ink, appearing to read 'Gulshan', written over a light blue rectangular background.

Gulshan Yadav, MD
Consultant Pathologist