

Patient Name	Mrs. SARITA DEVI	Client Name	Accurate Path (C), Agra	Specimen Received	31/12/2017
Age/Sex	28/F	Client Code	MolQ1671CM	Specimen Type	Tissue
Patient ID	011712310014	Ref. Doctor		Collection Date	31/12/2017
Specimen ID	MOLQ/B-1064/17			Report Date	04/01/2018

SURGICAL PATHOLOGY REPORT

Chronic cervicitis , Uterus with cervix.

DIAGNOSIS

CHRONIC CERVICITIS.

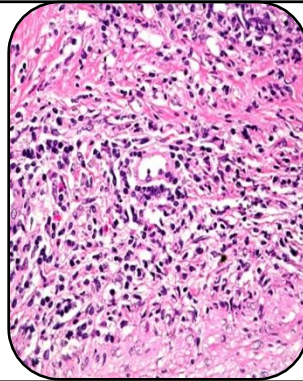

SPECIMEN:

Uterus with cervix.

GROSS:

1) Received 11x4.2cm uterus with cervix.

Microscopy

- 1) Section examined shows small endometrial gland in proliferative phase.
- 2) Myometrium show muscle bundle.
- 3) Cervix show mononuclear inflammatory cell.

Note : All biopsy specimen will be stored for 15 (fifteen)days, block and slides for 5(five) years only from the time of receipt at the laboratory. No request ,for any of the above ,will be entertained after the due date.

Reference

- i) Rosai and Ackerman's Surgical Pathology.
- ii) Modern Surgical Pathology.

Gulshan Yadav, MD
Consultant Pathologist