

Patient Name	Mrs. ANIL SHARMA	Client Name	Lalita Memorial Hospital	Specimen Received	30/12/2017
Age/Sex	30/F		Pvt. Ltd. (Rewari)	Specimen Type	Tissue
Patient ID	011712300170	Client Code	MolQ1652P	Collection Date	30/12/2017
Specimen ID	MOLQ/B-1061/17	Ref. Doctor		Report Date	06/01/2018

SURGICAL PATHOLOGY REPORT

Benign breast lesion , Breast.

DIAGNOSIS

BENIGN BREAST LESION.

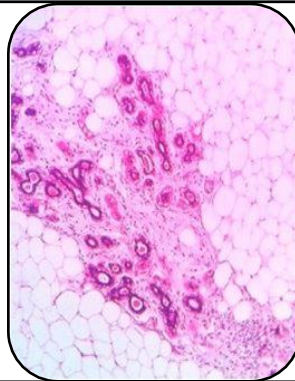

SPECIMEN:

Breast.

GROSS:

1) Received 1x2.5cm greyish white tissue piece.

Microscopy

1) Section examined shows large number of ducts having cuboidal lining epithelium and small round nucleus with fibrocollagenous tissue, blood vessel.

Note : All biopsy specimen will be stored for 15 (fifteen)days, block and slides for 5(five) years only from the time of receipt at the laboratory. No request ,for any of the above ,will be entertained after the due date.

Reference

- i) Rosai and Ackerman's Surgical Pathology.
- ii) Modern Surgical Pathology.

Gulshan Yadav, MD
Consultant Pathologist