

Patient report

Bio-Rad DATE: 01/04/2018
D-10 TIME: 03:03 PM
S/N: #DJ4I016123 Software version: 4.20-2
Sample ID: 10299461
Injection date 01/04/2018 02:04 PM
Injection #: 12 Method: HbA1c
Rack #: --- Rack position: 3

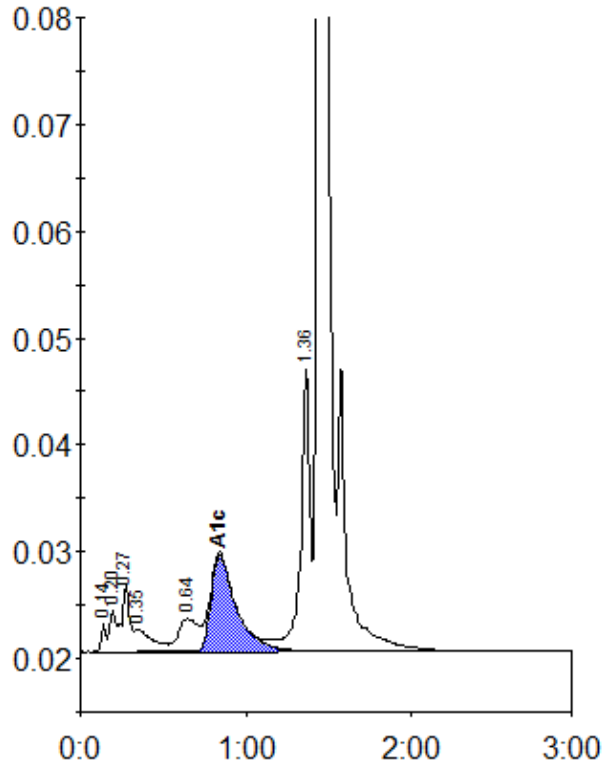

Peak table - ID: 10299461

| Peak | R.time | Height | Area | Area % |
|-------------|---------|--------|---------|--------|
| Unknown | 0.14 | 2714 | 4818 | 0.3 |
| A1a | 0.20 | 3946 | 11020 | 0.7 |
| A1b | 0.27 | 6180 | 20241 | 1.3 |
| Unknown | 0.35 | 2129 | 15541 | 1.0 |
| LA1c/CHb-1 | 0.64 | 3102 | 27054 | 1.8 |
| A1c | 0.84 | 9090 | 96291 | 8.5 |
| P3 | 1.36 | 26452 | 101388 | 6.7 |
| A0 | 1.44 | 396517 | 1242556 | 81.8 |
| Total Area: | 1518909 | | | |

| | |
|----------------|-----|
| Concentration: | % |
| A1c | 8.5 |