

Patient report

Bio-Rad DATE: 01/04/2018
D-10 TIME: 05:44 PM
S/N: #DJ4I016123 Software version: 4.20-2
Sample ID: 10078268
Injection date 01/04/2018 05:24 PM
Injection #: 23 Method: HbA1c
Rack #: --- Rack position: 1

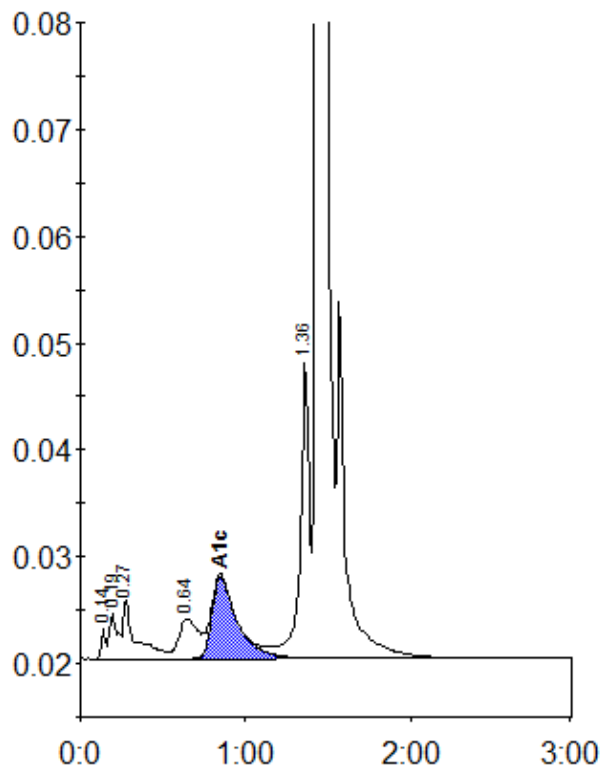

Peak table - ID: 10078268

Peak	R.time	Height	Area	Area %
Unknown	0.14	2941	4985	0.3
A1a	0.19	4262	15088	0.8
A1b	0.27	5576	28884	1.5
LA1c/CHb-1	0.64	3727	29493	1.6
A1c	0.85	7698	81285	5.8
P3	1.36	27823	107841	5.8
A0	1.44	507413	1600376	85.7
Total Area:		1867952		

Concentration:	%
A1c	5.8