

Patient Name	Mrs. MEENA	Client Name	Care Diagnostics Centre	Specimen Received	27/12/2017
Age/Sex	35/F	Client Code	MolQ1522P	Specimen Type	Tissue
Patient ID	011712270150	Ref. Doctor		Collection Date	27/12/2017
Specimen ID	MOLQ/B-1046/17			Report Date	04/01/2018

SURGICAL PATHOLOGY REPORT

Leiomyoma , Uterus with cervix.

DIAGNOSIS

LEIOMYOMA.

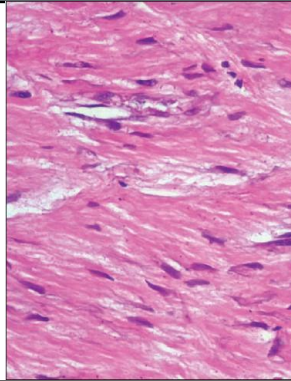

SPECIMEN:

Uterus with cervix.

GROSS:

- 1) Received 15x19cm long uterus with cervix with bilateral adnexa. Ovary size 3x2cm and 4x2cm.
- 2) Cut section show large 11x11cm fibroid obliterating endometrium cavity.

Microscopy

- 1) Section examined shows fibroid show interlacing muscle bundle.
- 2) cervix show mononuclear inflammatory cell.
- 3) Ovary show simple cyst and tube unremarkable.
- 4) Other ovary and tube unremarkable.

Note : All biopsy specimen will be stored for 15 (fifteen)days, block and slides for 5(five) years only from the time of receipt at the laboratory. No request ,for any of the above ,will be entertained after the due date.

Reference

- i) Rosai and Ackerman's Surgical Pathology.
- ii) Modern Surgical Pathology.

Gulshan Yadav, MD
Consultant Pathologist