

Patient Name	Mrs. SUNITA	Client Name	Kamal Hospital and Maternity Centre	Specimen Received	27/12/2017
Age/Sex	48/F	Client Code	MolQ1329CM	Specimen Type	Tissue
Patient ID	011712270113	Ref. Doctor		Collection Date	27/12/2017
Specimen ID	MOLQ/B-1045/17			Report Date	04/01/2018

SURGICAL PATHOLOGY REPORT

Endometrium biopsy.

DIAGNOSIS

KINDLY CORRELATE CLINICALLY.

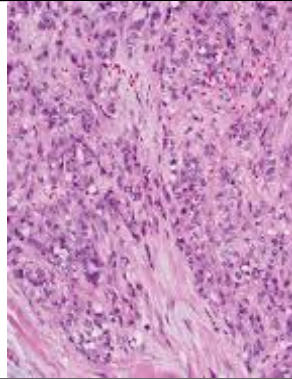

SPECIMEN:

Endometrium biopsy.

GROSS:

1) Received multiple greyish white tissue pieces.

Microscopy

- 1) Section examined shows stromal cell and rbcs.
- 2) No endometrial glands seen in sample received.
- 3) Section also show blood vessels.
- 4) Stroma show areas of fibrin deposition.
- 5) No granuloma and no malignant cell seen.

Note : All biopsy specimen will be stored for 15 (fifteen)days, block and slides for 5(five) years only from the time of receipt at the laboratory. No request ,for any of the above ,will be entertained after the due date.

Reference

- i) Rosai and Ackerman's Surgical Pathology.
- ii) Modern Surgical Pathology.

Gulshan Yadav, MD
Consultant Pathologist