

# Patient report

Bio-Rad                      DATE: 01/03/2018  
D-10                         TIME: 06:53 PM  
S/N: #DJ4I016123        Software version: 4.20-2  
Sample ID:                 10200268  
Injection date             01/03/2018 06:46 PM  
Injection #: 20             Method: HbA1c  
Rack #: ---                 Rack position: 7

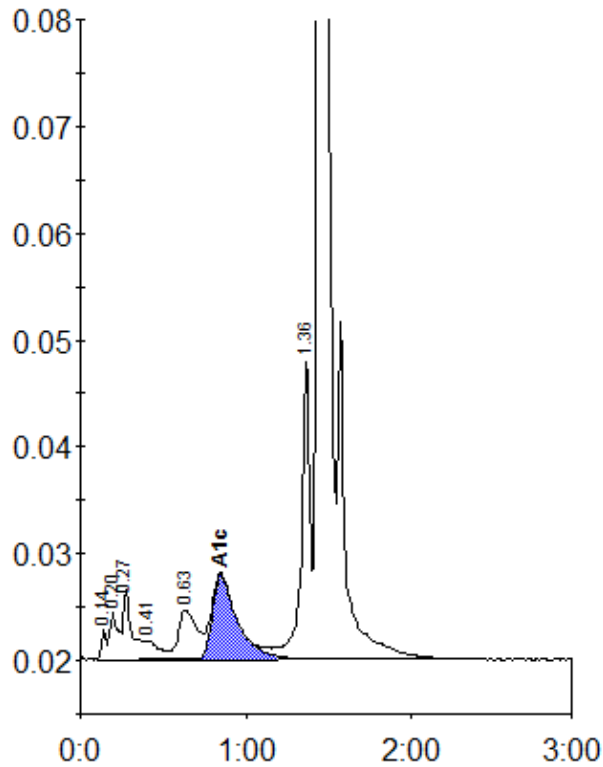

Peak table - ID: 10200268

Peak	R.time	Height	Area	Area %
Unknown	0.14	2795	5301	0.3
A1a	0.20	4444	16047	1.0
A1b	0.27	6595	23546	1.4
F	0.41	1727	10399	0.6
LA1c/CHb-1	0.63	4639	37008	2.2
A1c	0.85	7928	83557	6.8
P3	1.36	28179	99883	6.0
A0	1.44	437574	1378431	83.3
Total Area:		1654173		

Concentration:	%
A1c	6.8