

# Patient report

Bio-Rad                      DATE: 01/03/2018  
D-10                         TIME: 02:15 PM  
S/N: #DJ4I016123        Software version: 4.20-2  
Sample ID:                 10213797  
Injection date             01/03/2018 01:39 PM  
Injection #: 6              Method: HbA1c  
Rack #: ---                 Rack position: 6

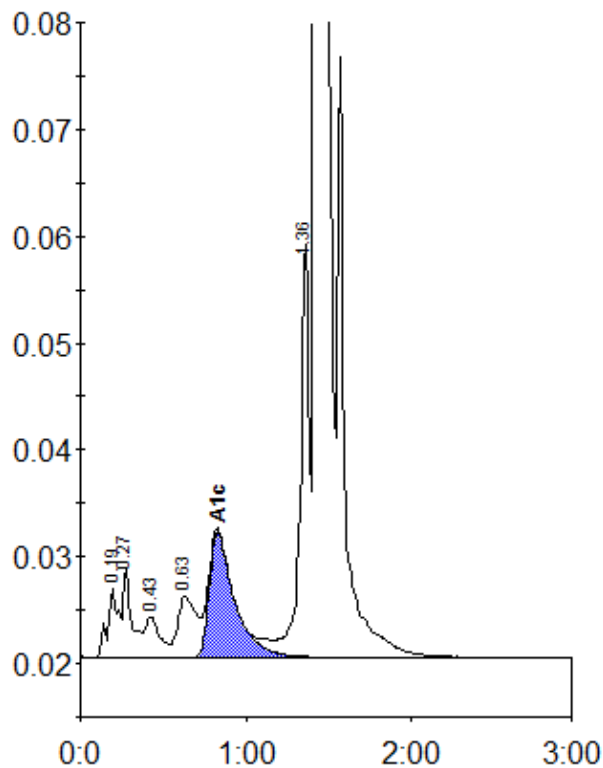

Peak table - ID: 10213797

| Peak        | R.time | Height | Area    | Area % |
|-------------|--------|--------|---------|--------|
| A1a         | 0.19   | 6601   | 31265   | 1.1    |
| A1b         | 0.27   | 8331   | 29913   | 1.1    |
| F           | 0.43   | 3790   | 23669   | 0.9    |
| LA1c/CHb-1  | 0.63   | 5720   | 45328   | 1.7    |
| A1c         | 0.83   | 11795  | 125152  | 6.1    |
| P3          | 1.36   | 38803  | 142619  | 5.2    |
| A0          | 1.43   | 691279 | 2327285 | 85.4   |
| Total Area: |        |        | 2725232 |        |

|                |     |
|----------------|-----|
| Concentration: | %   |
| A1c            | 6.1 |