

# Patient report

Bio-Rad                      DATE: 01/01/2018  
D-10                         TIME: 03:19 PM  
S/N: #DJ4I016123        Software version: 4.20-2  
Sample ID:                 10271926  
Injection date             12/31/2017 08:24 PM  
Injection #: 68            Method: HbA2/F  
Rack #: ---                Rack position: 5

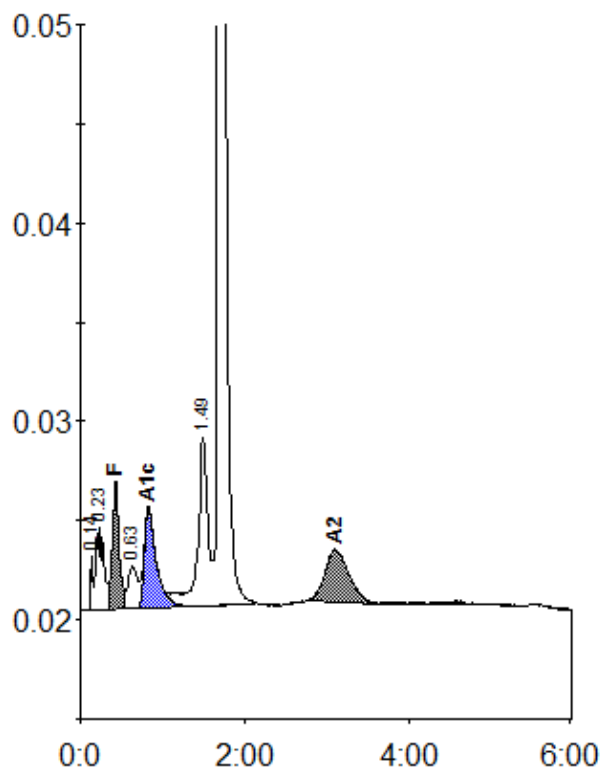

Peak table - ID: 10271926

| Peak        | R.time | Height | Area    | Area % |
|-------------|--------|--------|---------|--------|
| Unknown     | 0.14   | 2821   | 4865    | 0.4    |
| A1a         | 0.23   | 4125   | 28123   | 2.2    |
| F           | 0.43   | 6427   | 34789   | 2.6    |
| LA1c/CHb-1  | 0.63   | 2120   | 17628   | 1.4    |
| A1c         | 0.83   | 4987   | 50659   | 5.6    |
| P3          | 1.49   | 8538   | 67606   | 5.2    |
| A0          | 1.69   | 270575 | 1041511 | 80.2   |
| A2          | 3.10   | 2683   | 53174   | 5.2    |
| Total Area: |        |        | 1298355 |        |

| Concentration: | %   |
|----------------|-----|
| F              | 2.6 |
| A1c            | 5.6 |
| A2             | 5.2 |